

NOVE

I/Ia, Batemans Yard, Thirsk

Thirsk

Guide Price £160,000

I/Ia, Batemans Yard

Thirsk

Offered to the market chain free is this three storey property. Divided into two dwellings the ground floor apartment has a basement bedroom with bathroom and open plan kitchen and living room to the ground floor. The first floor flat has a double bedroom, shower room, sitting room and separate kitchen. Both properties are currently tenanted offering a rental yield of approx 8%

I BATEMANS YARD (FIRST FLOOR)

To the first floor accessed from stairs from the street. the ceiling is beamed and with wood effect flooring. There is a window to the side elevation.

KITCHEN

With a window to the rear elevation the kitchen has fitted base units with wood effect doors, theres an electric oven and hob and plumbing for the washing machine.

SHOWER ROOM

The walls and floor are tiled. There is an enclosed shower cubicle, toilet and basin.

BEDROOM

With a window to the side aspect, the beamed ceiling adds a lovely feature.

BOTH PROPERTIES ARE TENANTED SO ACCESS CAN ONLY BE GRANTED VIA THE AGENT WITH THE PERMISSION OF THE TENANTS.

Council Tax band: TBD

Tenure: Freehold

EPC Energy Efficiency Rating: D

EPC Environmental Impact Rating:

- INVESTMENT OPPORTUNITY
- YEILD CIRCA 7.5%
- TWO, SELF CONTAINED ONE BED APPTS
- FREEHOLD
- CURRENTLY TENANTED



I/Ia, Batemans Yard

Thirsk

IA BATEMANS YARD (GROUND FLOOR)

LIVING/KITCHEN

Entering from the front door into the open plan kitchen/living area. The fitted kitchen consists of a range of base and wall units in light wood effect with a grey work top. The integrated oven and hob will remain. There are connections for a washing machine.

The Living area is carpeted with dual aspect windows.

TOILET

Off from the living area is a toilet.

BEDROOM (LOWER GROUND FLOOR)

Stairs lead down to the lower floor. The double bedroom benefits from some built in storage and a double glazed window for natural light.

BATHROOM

The bathroom leads off from the bedroom and consists of white basin and bath with shower over.

- INVESTMENT OPPORTUNITY
- YEILD CIRCA 7.5%
- TWO, SELF CONTAINED ONE BED APPTS
- FREEHOLD
- CURRENTLY TENANTED





1 Batemans Yard

SUBMITTED BY
Nove Property
info@noveproperty.co.uk
📞 01845470047

CREATED ON
2024-10-29

DETAILS
Total area: 30.53 m²
Living area: 30.53 m²
Floors: 1
Rooms: 5

Nove
info@noveproperty.co.uk
www.noveproperty.co.uk
📞 01845 407047

THIS FLOORPLAN IS PROVIDED WITHOUT WARRANTY OF ANY KIND. SENSOPIA DISCLAIMS ANY WARRANTY INCLUDING, WITHOUT LIMITATION, SATISFACTORY QUALITY OR ACCURACY OF DIMENSIONS.

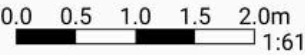

▼ 1st Floor

TOTAL AREA: 30.53 m² • LIVING AREA: 30.53 m² • ROOMS: 5

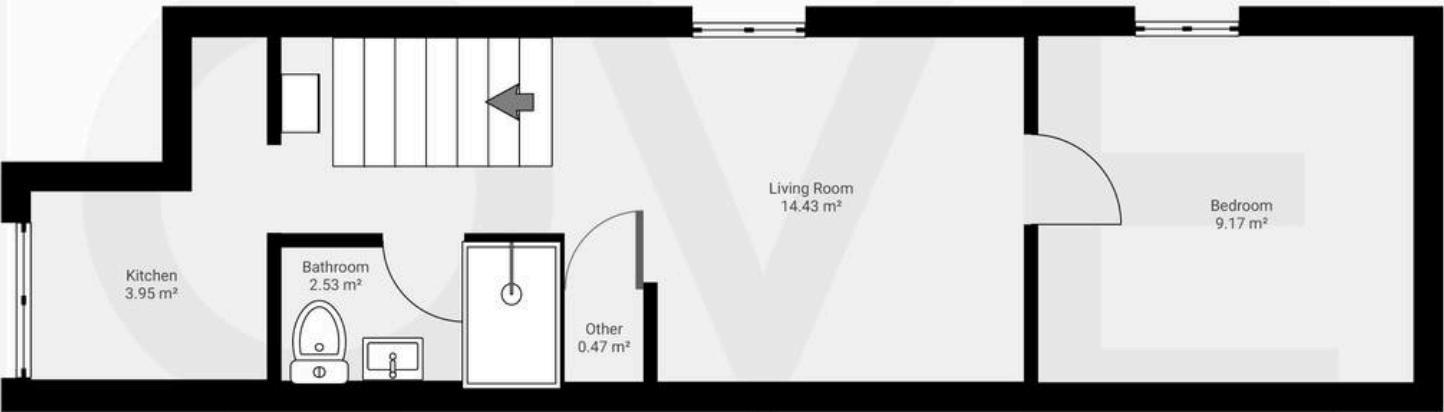



Project 103

SUBMITTED BY
Nove Property
info@noveproperty.co.uk
01845470047

CREATED ON
2022-12-01

DETAILS
Total area: 38.95 m²
Living area: 25.35 m²
Floors: 2
Rooms: 7

Nove
info@noveproperty.co.uk
www.noveproperty.co.uk
01845 407047

THIS FLOORPLAN IS PROVIDED WITHOUT WARRANTY OF ANY KIND. SENSOPIA DISCLAIMS ANY WARRANTY INCLUDING, WITHOUT LIMITATION, SATISFACTORY QUALITY OR ACCURACY OF DIMENSIONS.

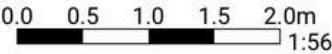

▼ Ground Floor

TOTAL AREA: 23.35 m² • LIVING AREA: 23.35 m² • ROOMS: 2

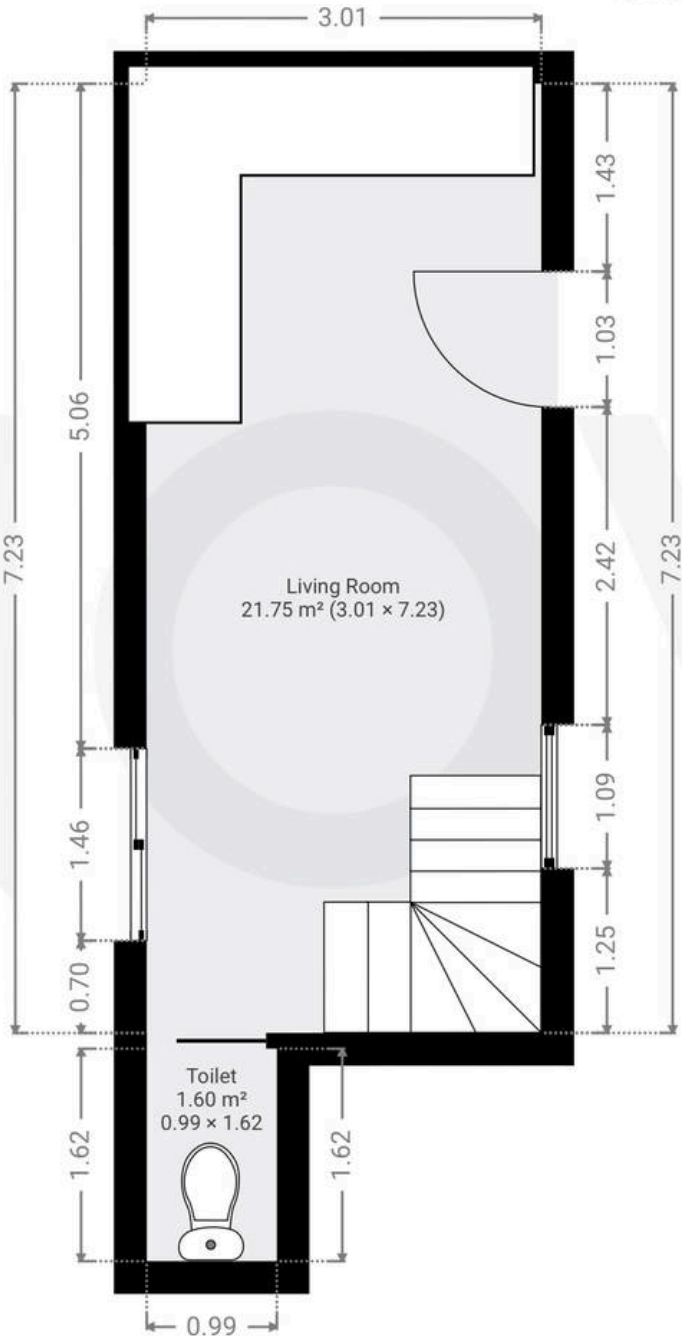

▼ Basement • Level 1

TOTAL AREA: 15.60 m² • LIVING AREA: 2.00 m² • ROOMS: 5

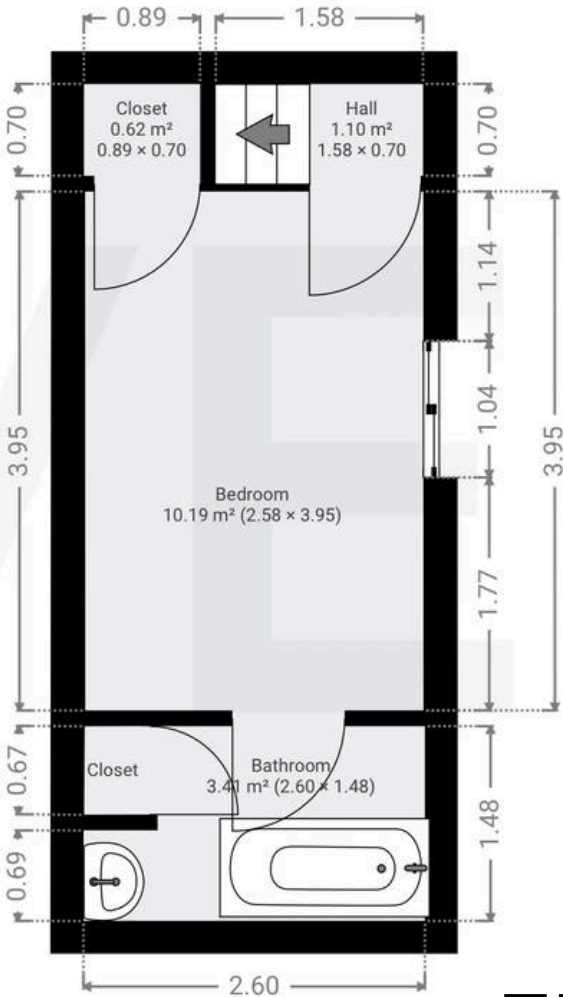

NOVE



Nove

9 Bridge Street, Thirsk - YO7 1AD

01845 407047

info@noveproperty.co.uk

noveproperty.co.uk

